

FRONT ELEVATION (EAST SIDE)
SCALE - 1" = 8'-0"

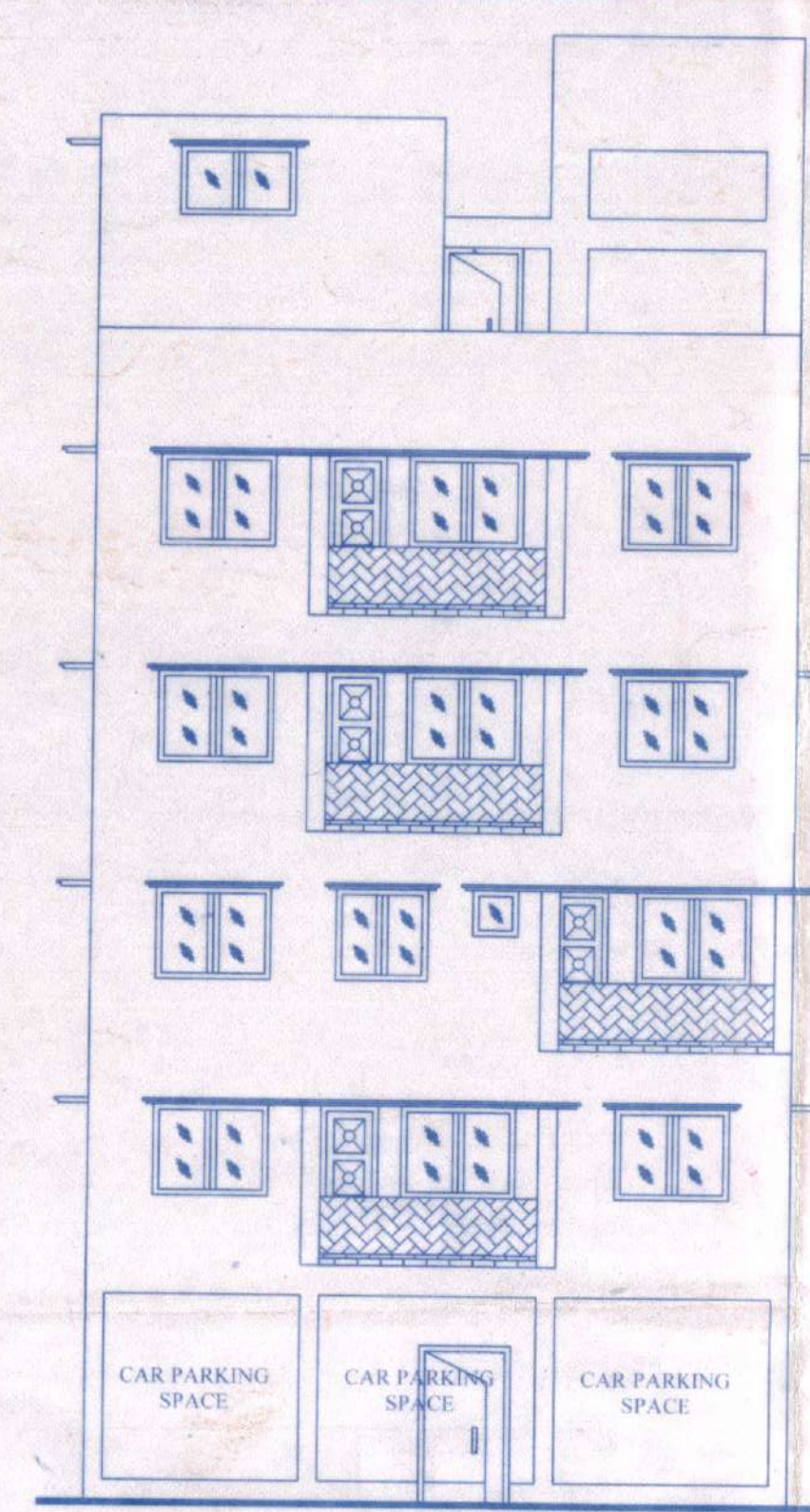

BACK ELEVATION (WEST SIDE)
SCALE - 1" = 8'-0"

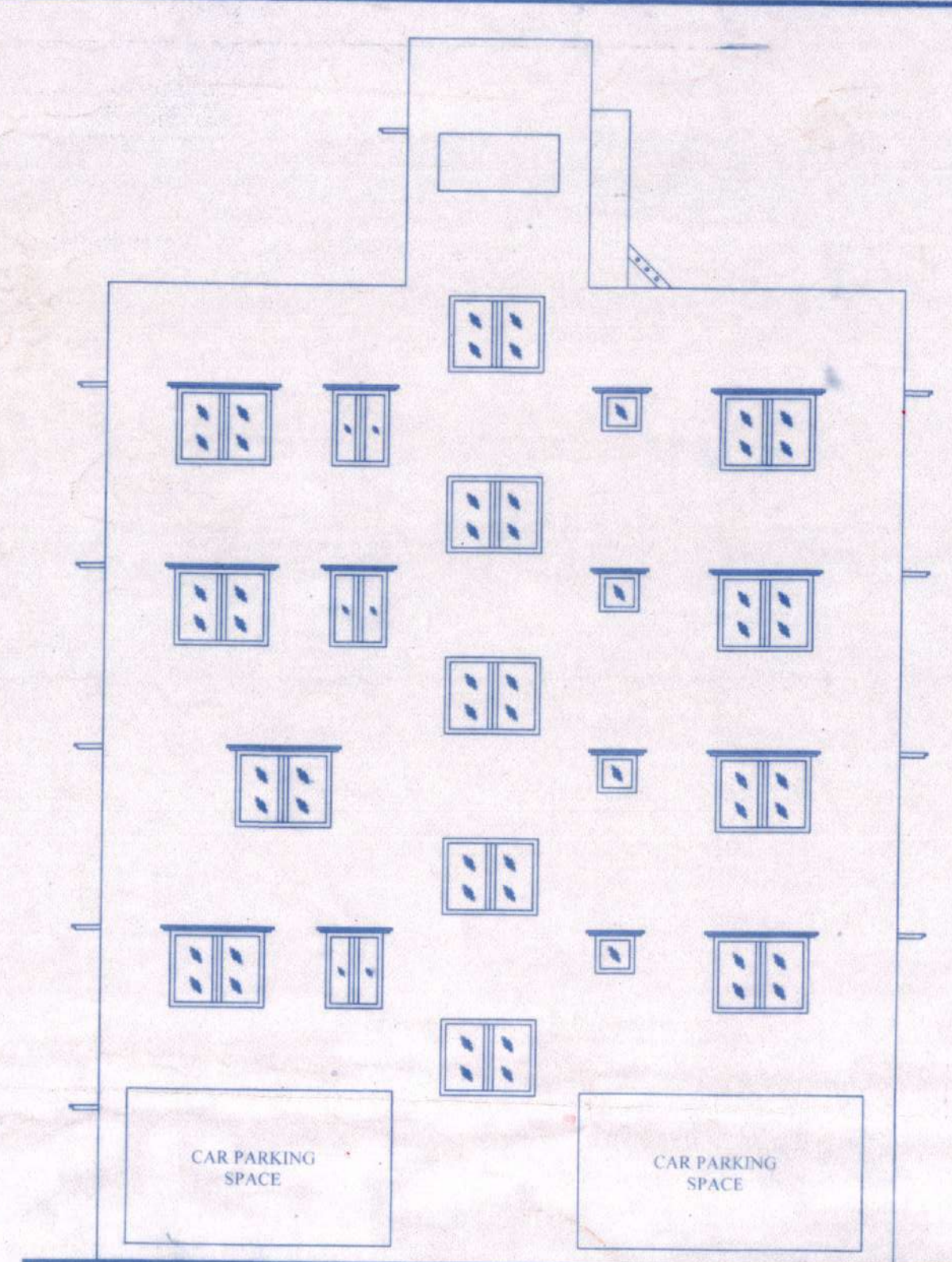

SIDE ELEVATION (NORTH SIDE)
SCALE - 1" = 8'-0"

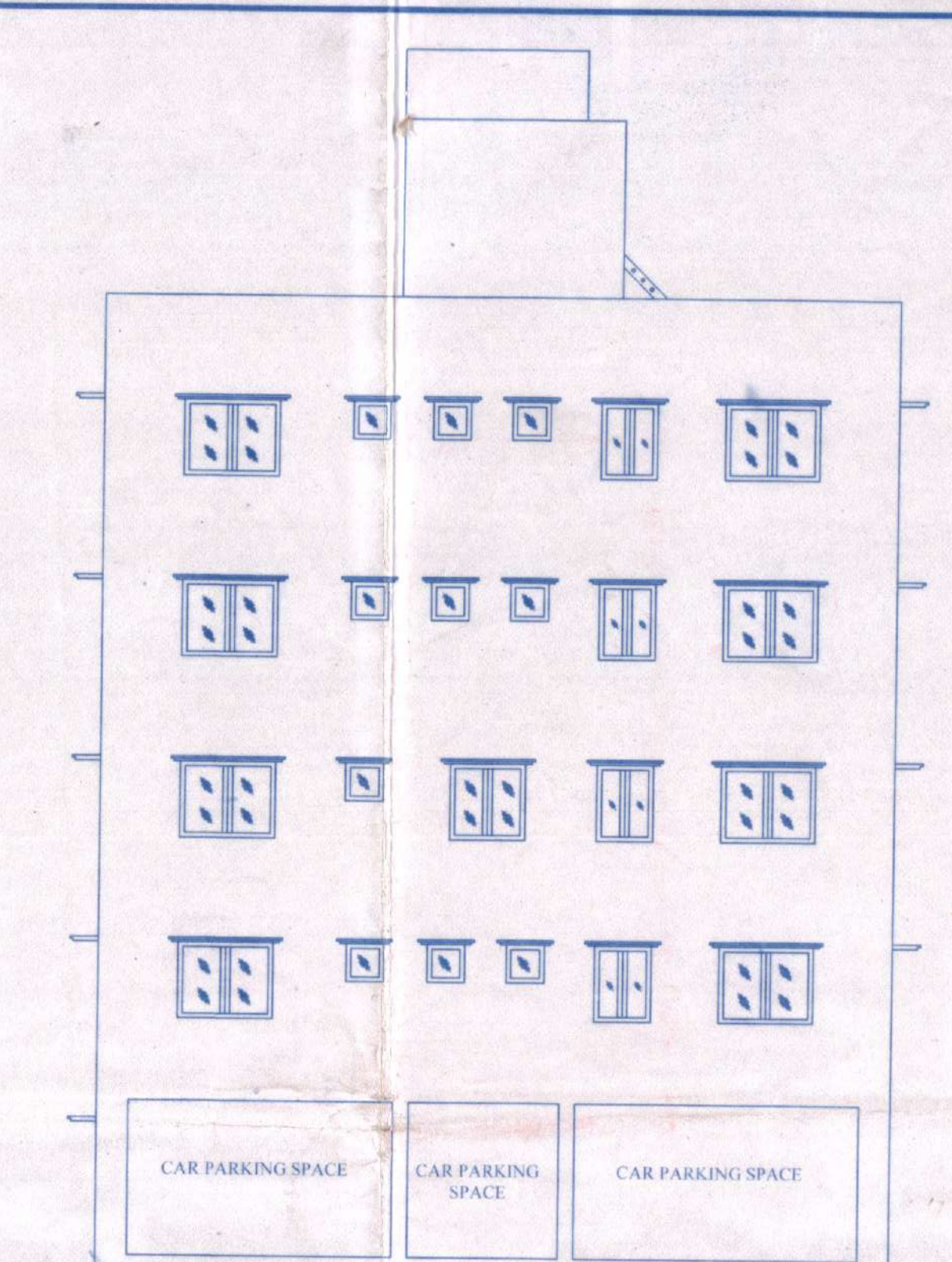

SIDE ELEVATION (SOUTH SIDE)
SCALE - 1" = 8'-0"

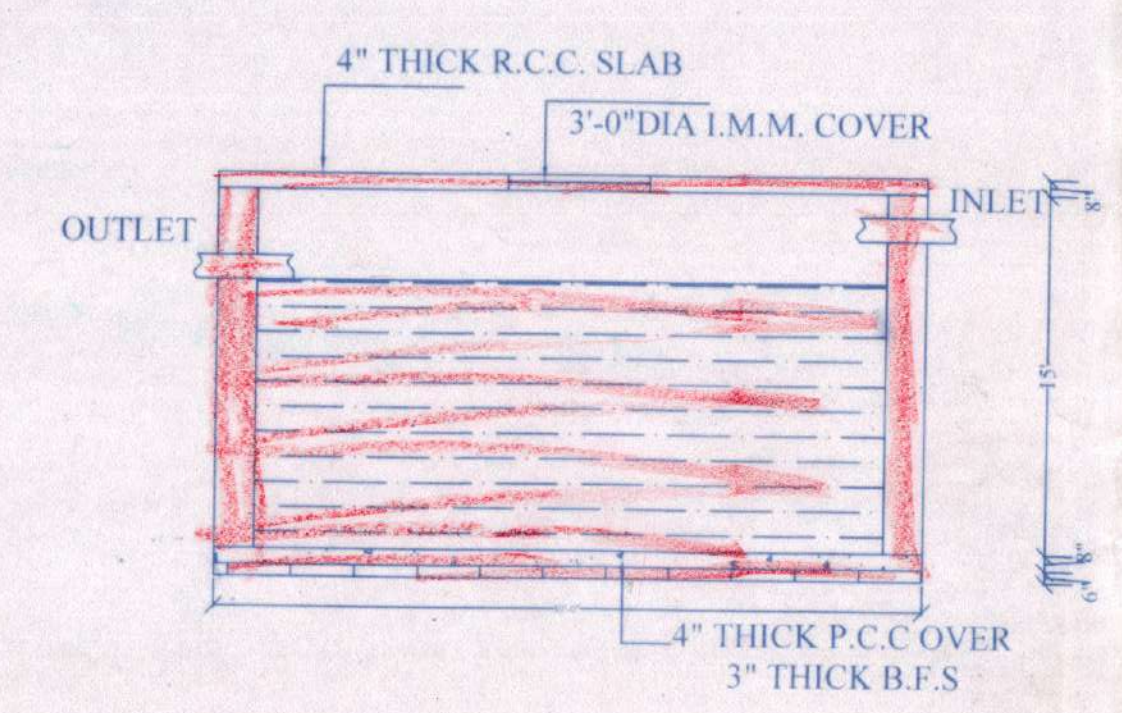

DETAIL OF WATER HARVESTING RESERVOIR

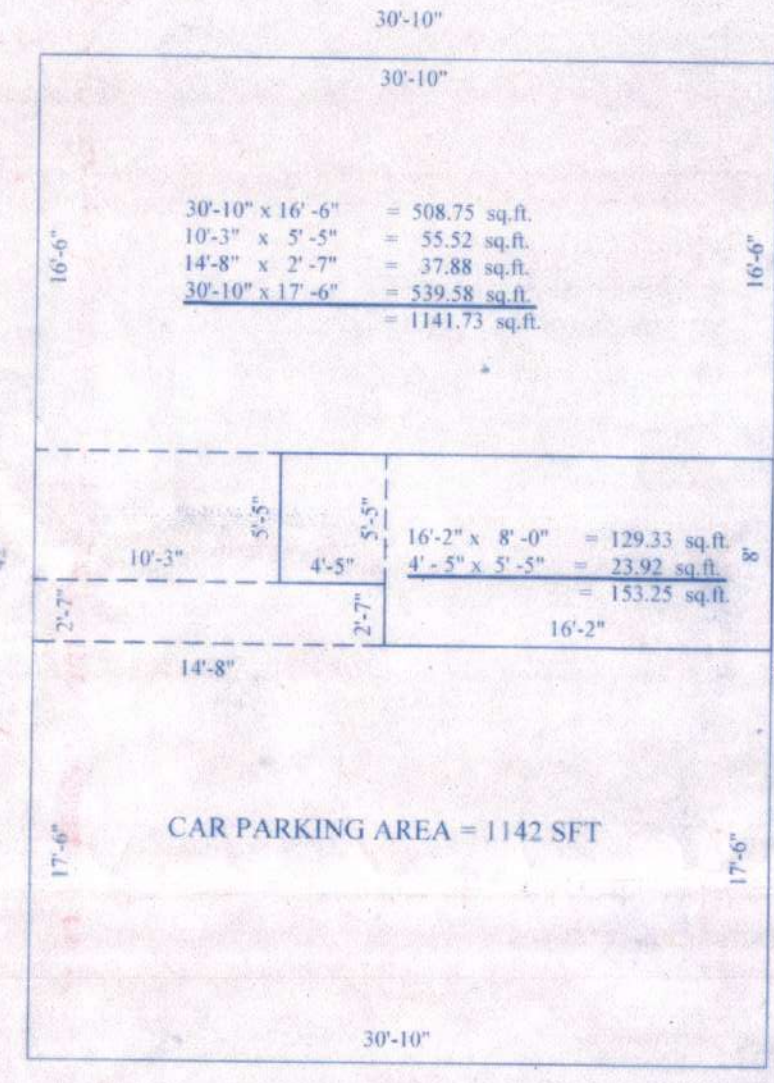

FLAT AREA CALCULATION (GROUND FLR.)
SCALE - 1" = 8'-0"

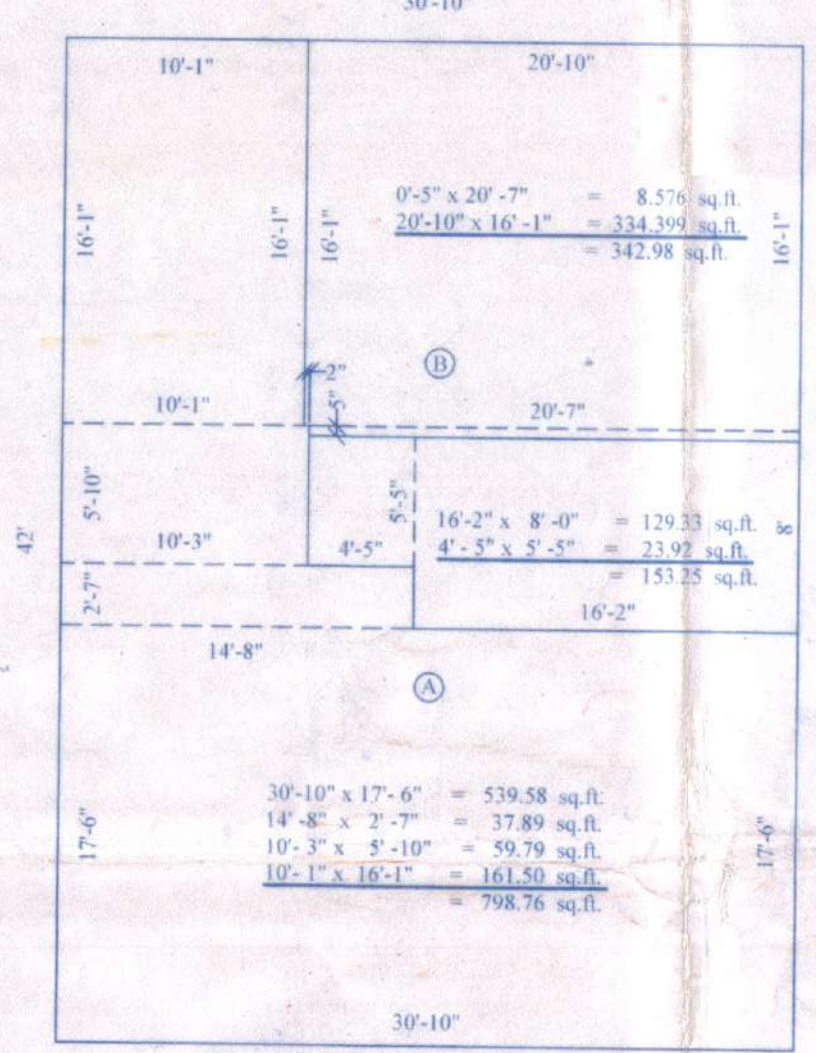

FLAT AREA CALCULATION (2ND FLR.)
SCALE - 1" = 8'-0"

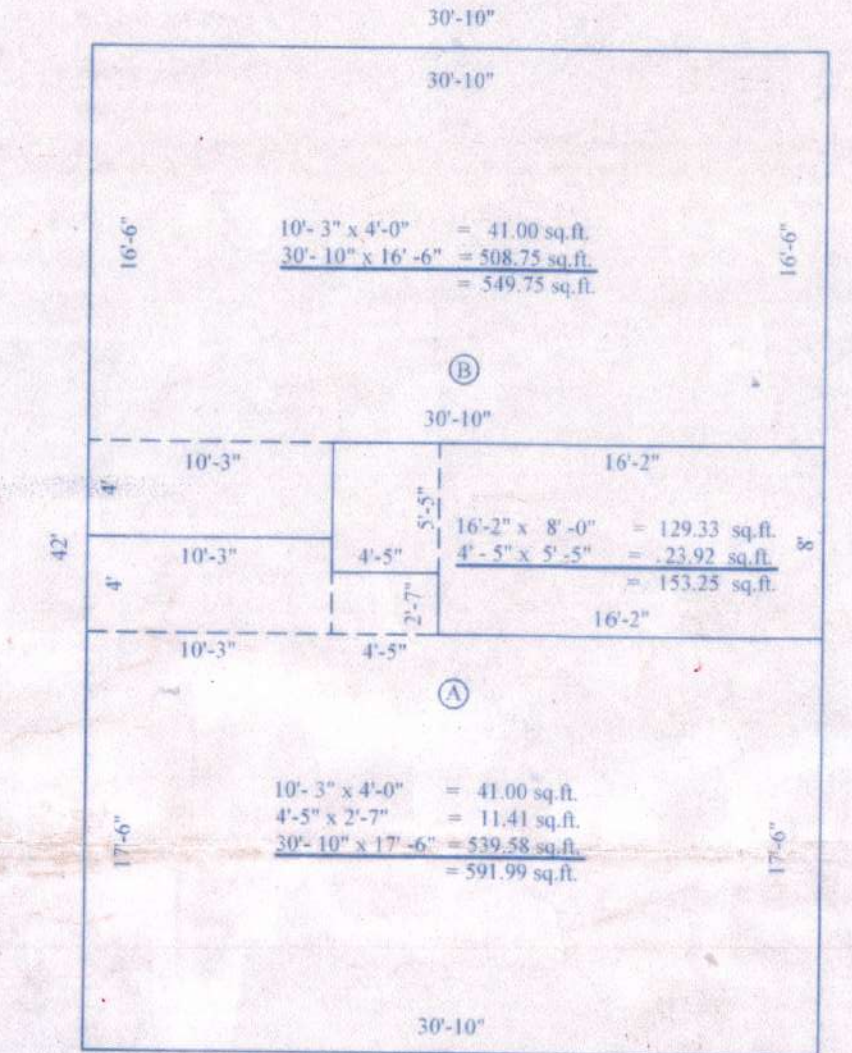

FLAT AREA CALCULATION (1ST, 3RD & 4TH FLR.)
SCALE - 1" = 8'-0"

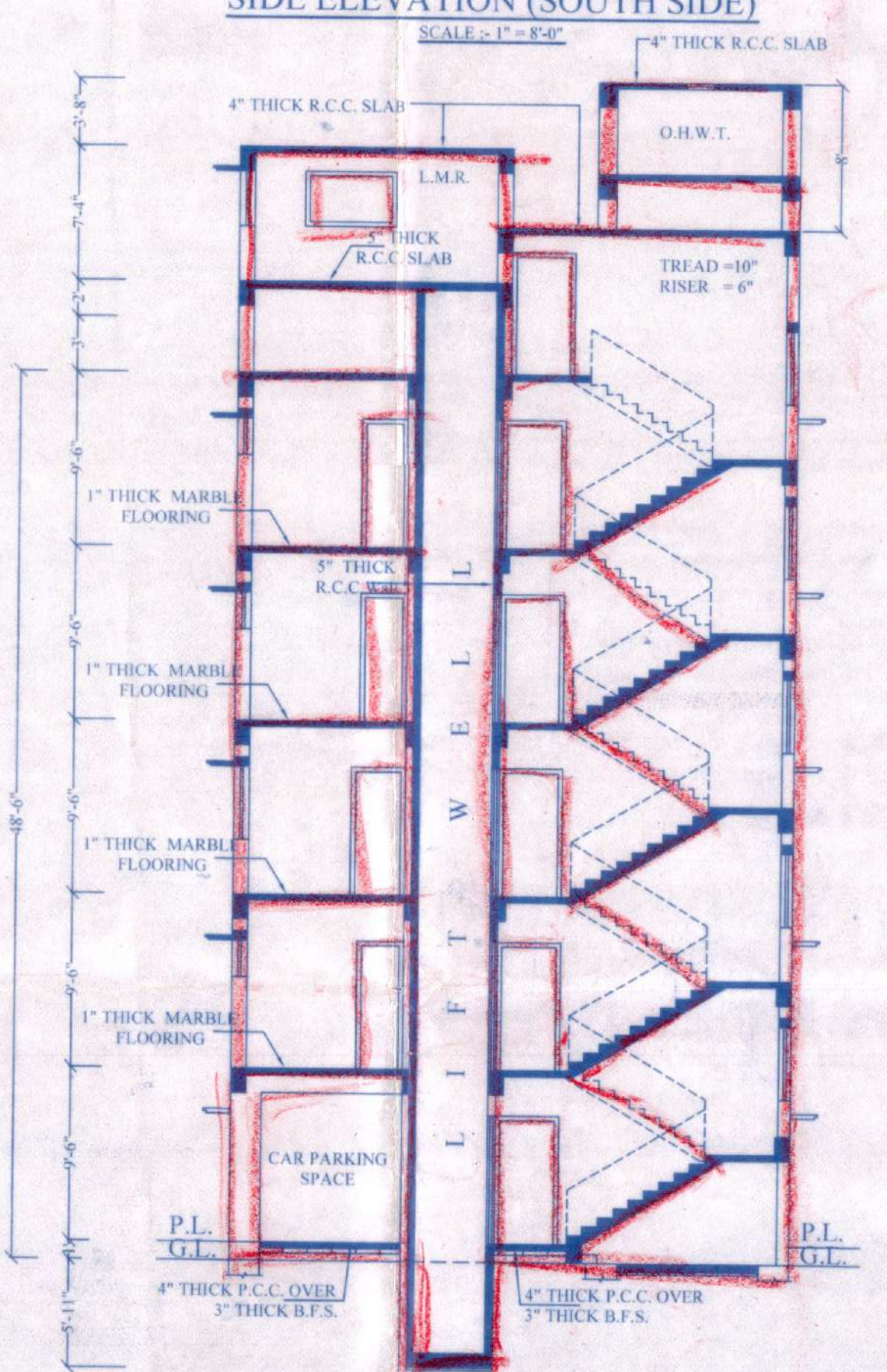

SECTION AT A-A'
SCALE - 1" = 8'-0"

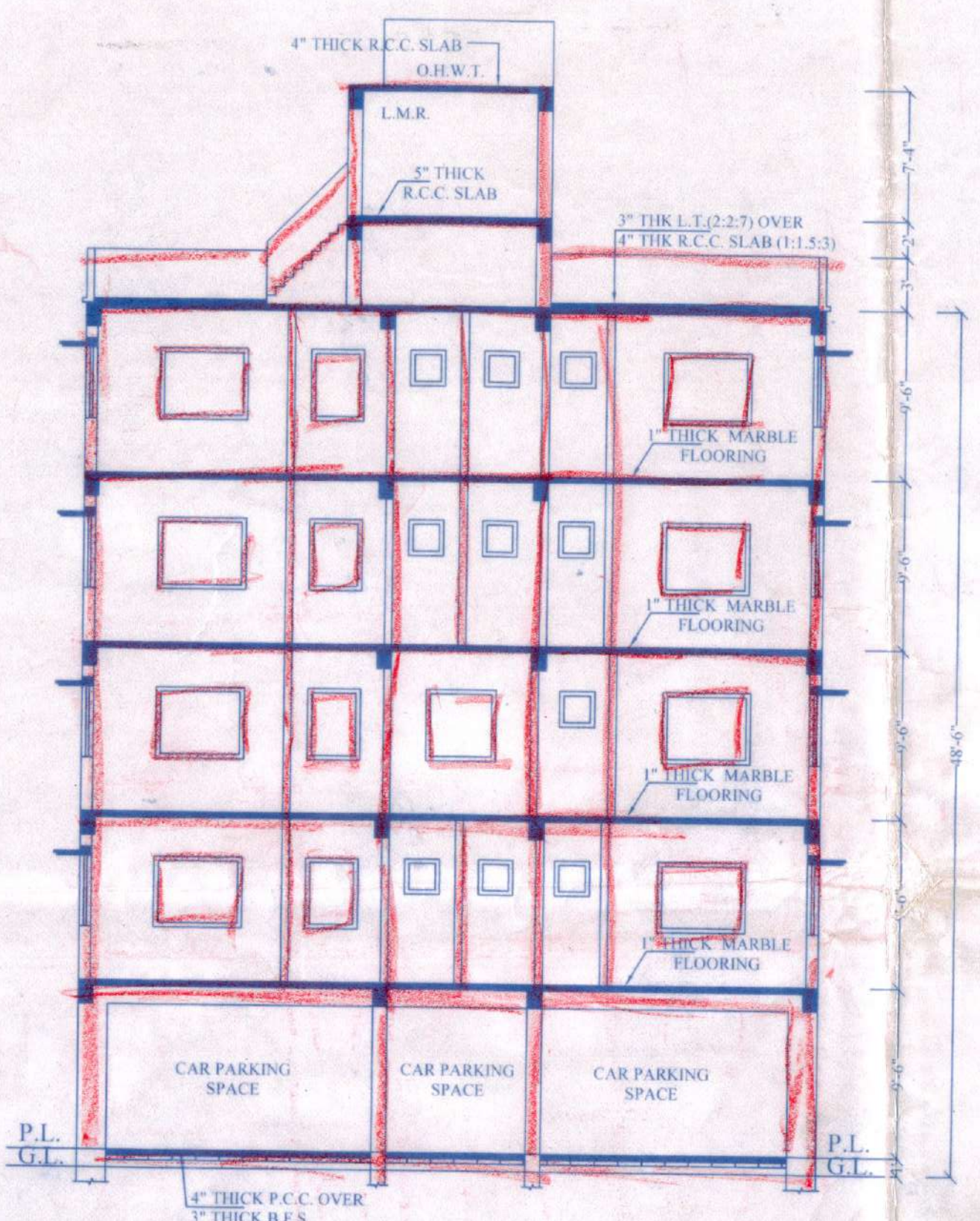

SECTION AT B-B'
SCALE - 1" = 8'-0"

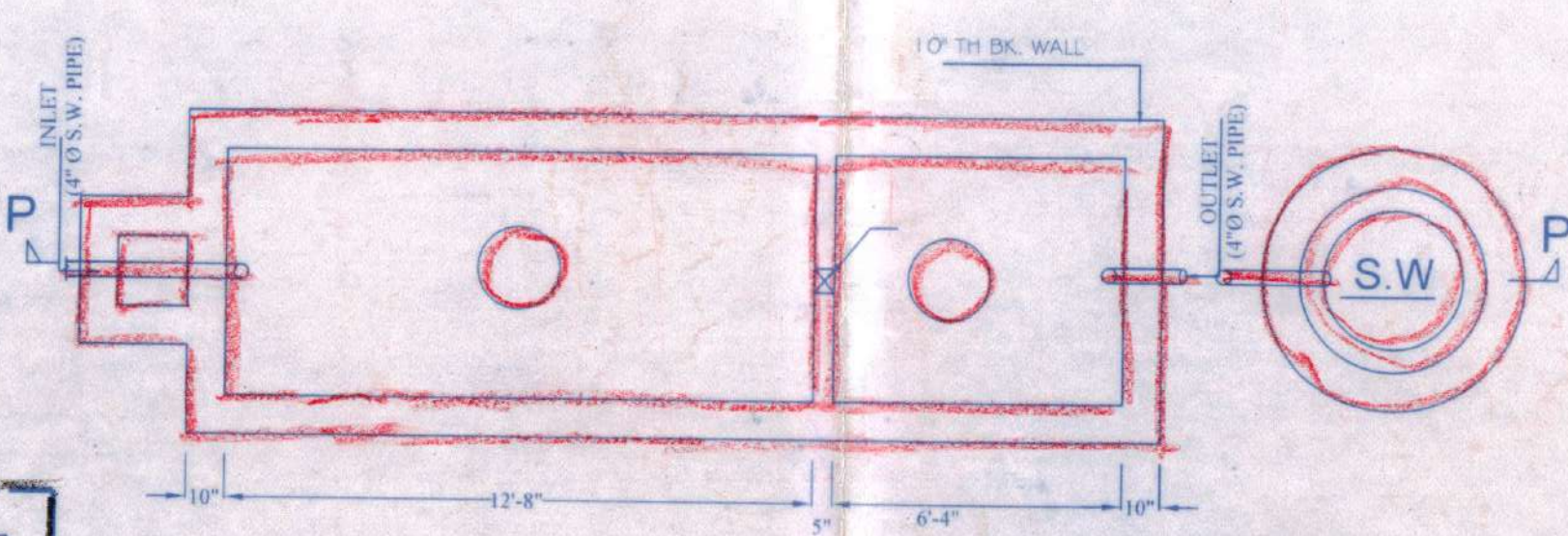

PLAN OF SEPTIC TANK (Capacity :- 80 USERS)
SCALE - 1" = 8'-0"

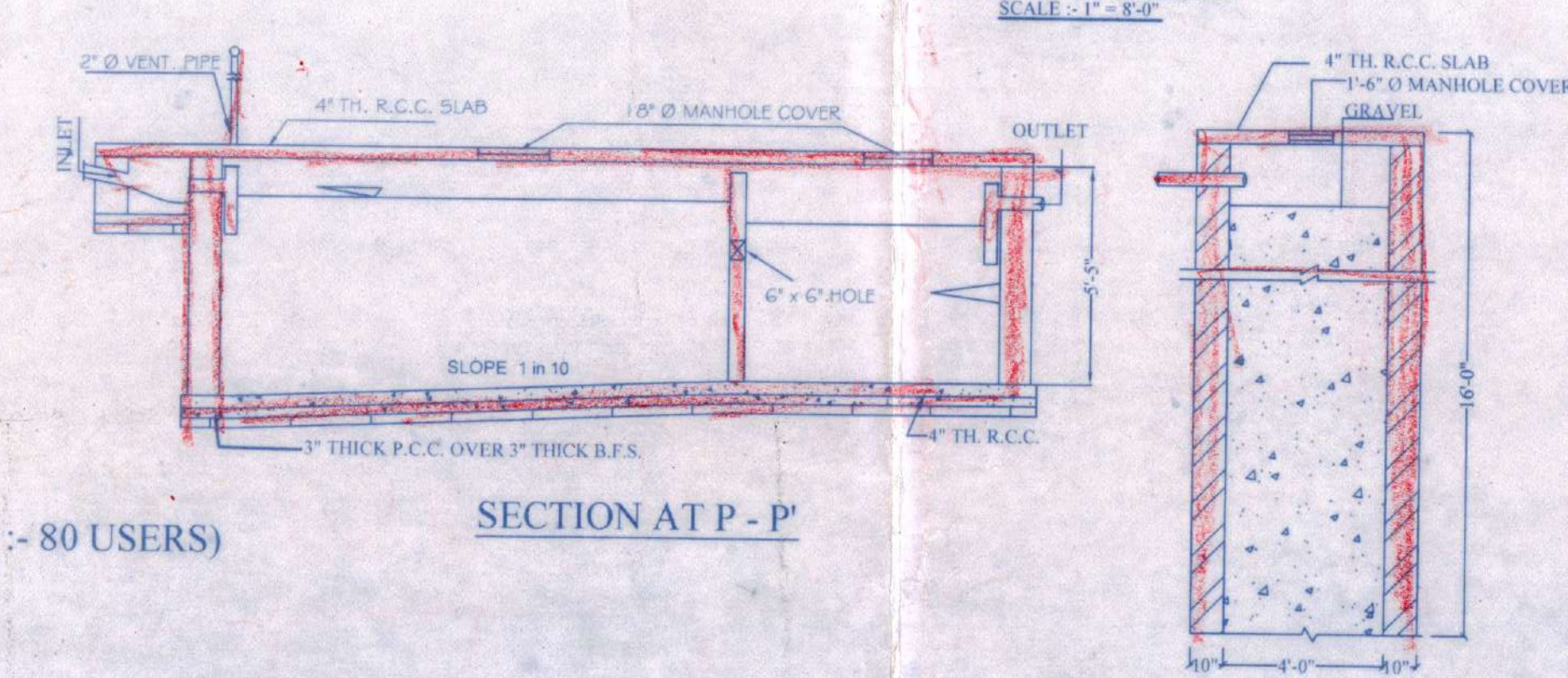

SECTION AT P-P'
SCALE - 1" = 8'-0"

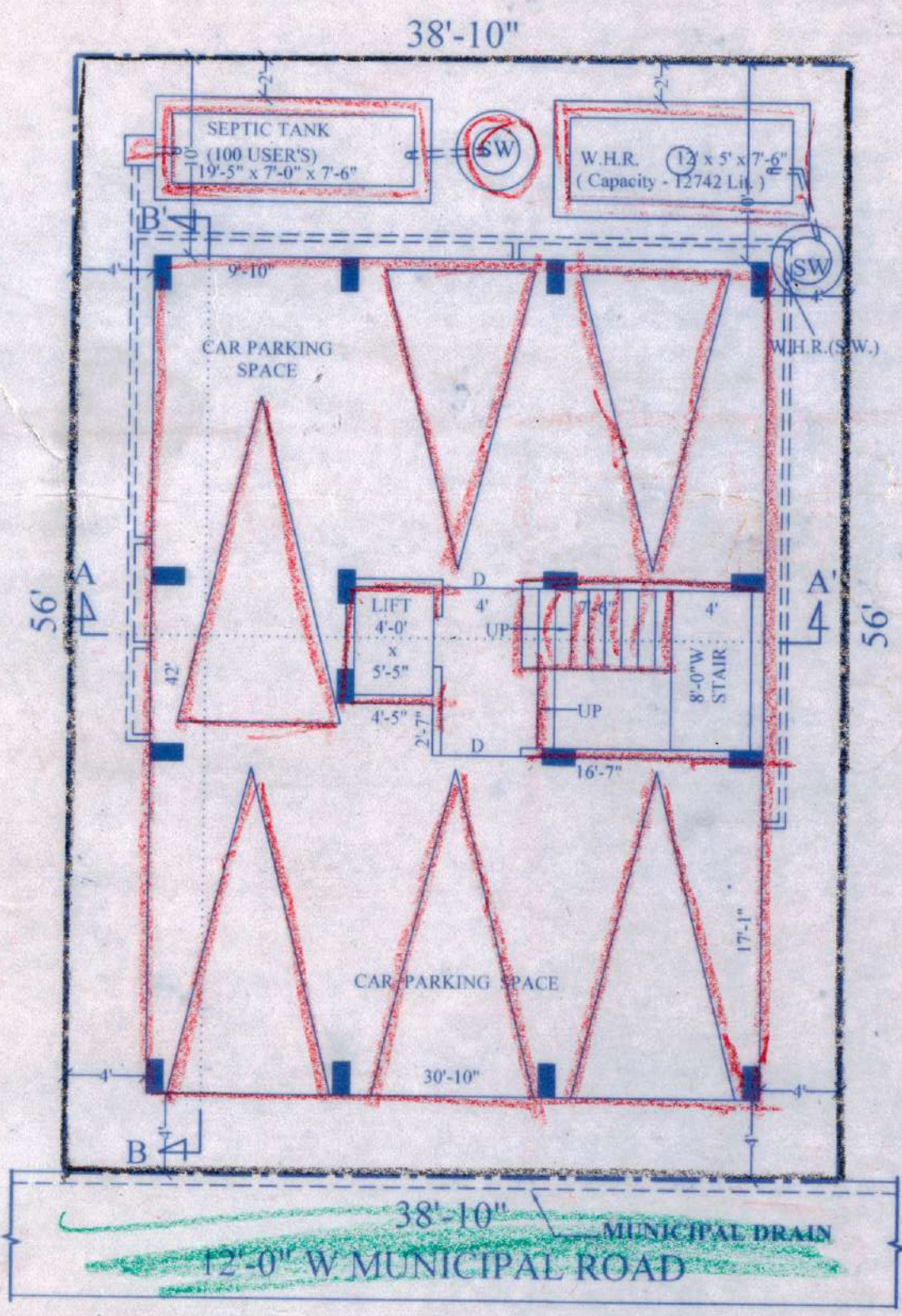

GROUND FLOOR PLAN
SCALE - 1" = 8'-0"

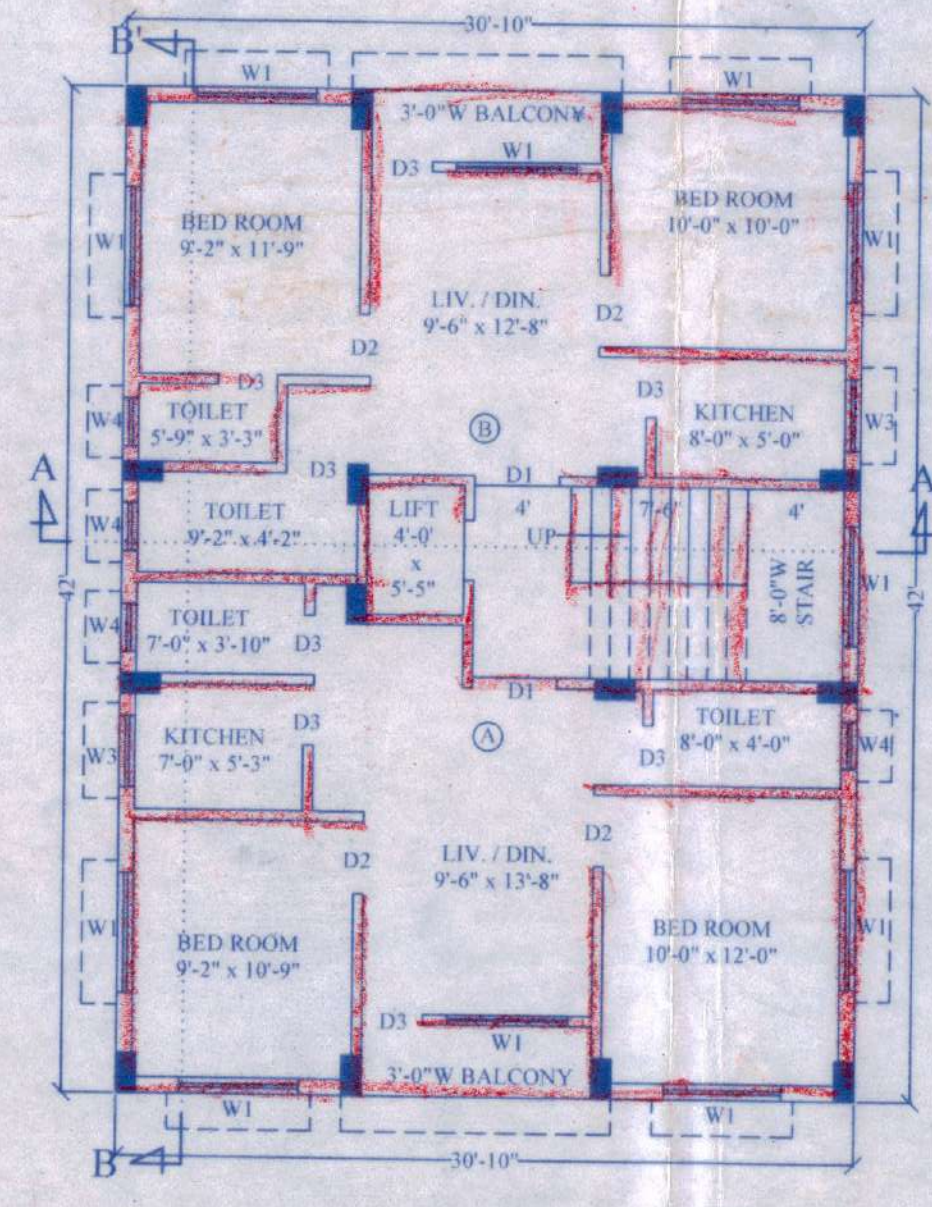

1ST, 3RD & 4TH FLOOR PLAN
SCALE - 1" = 8'-0"

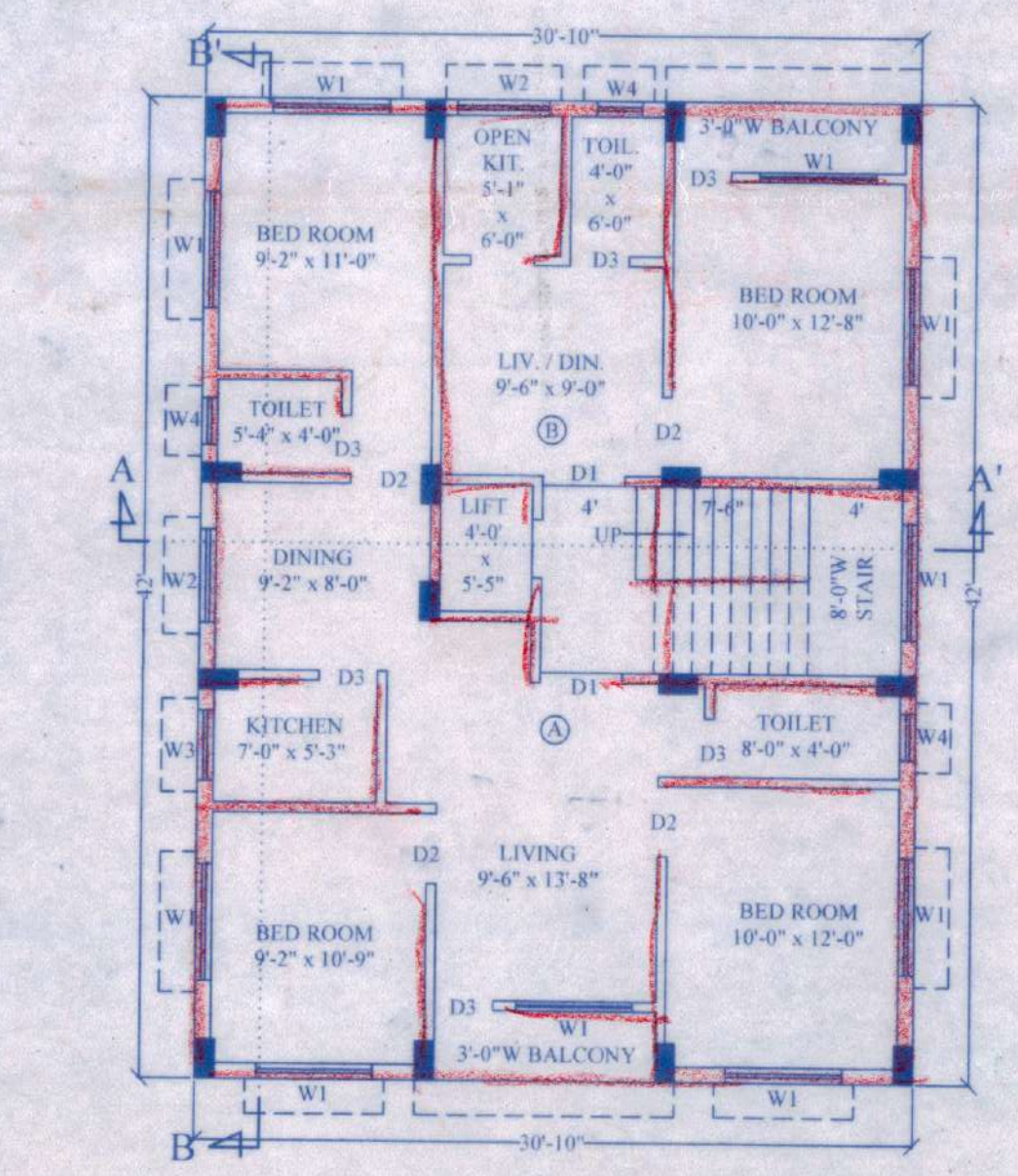

2ND FLOOR PLAN
SCALE - 1" = 8'-0"

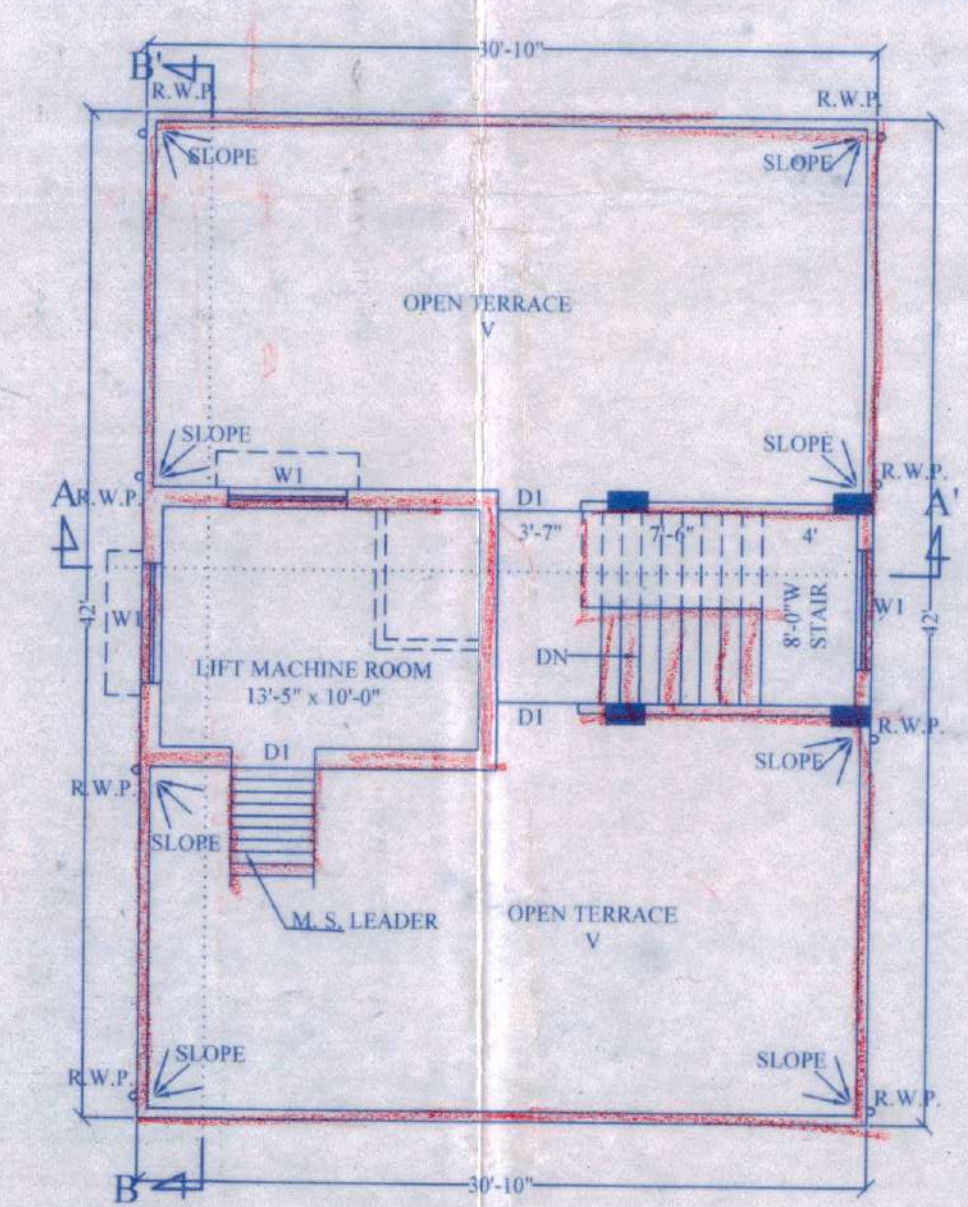

ROOF PLAN
SCALE - 1" = 8'-0"

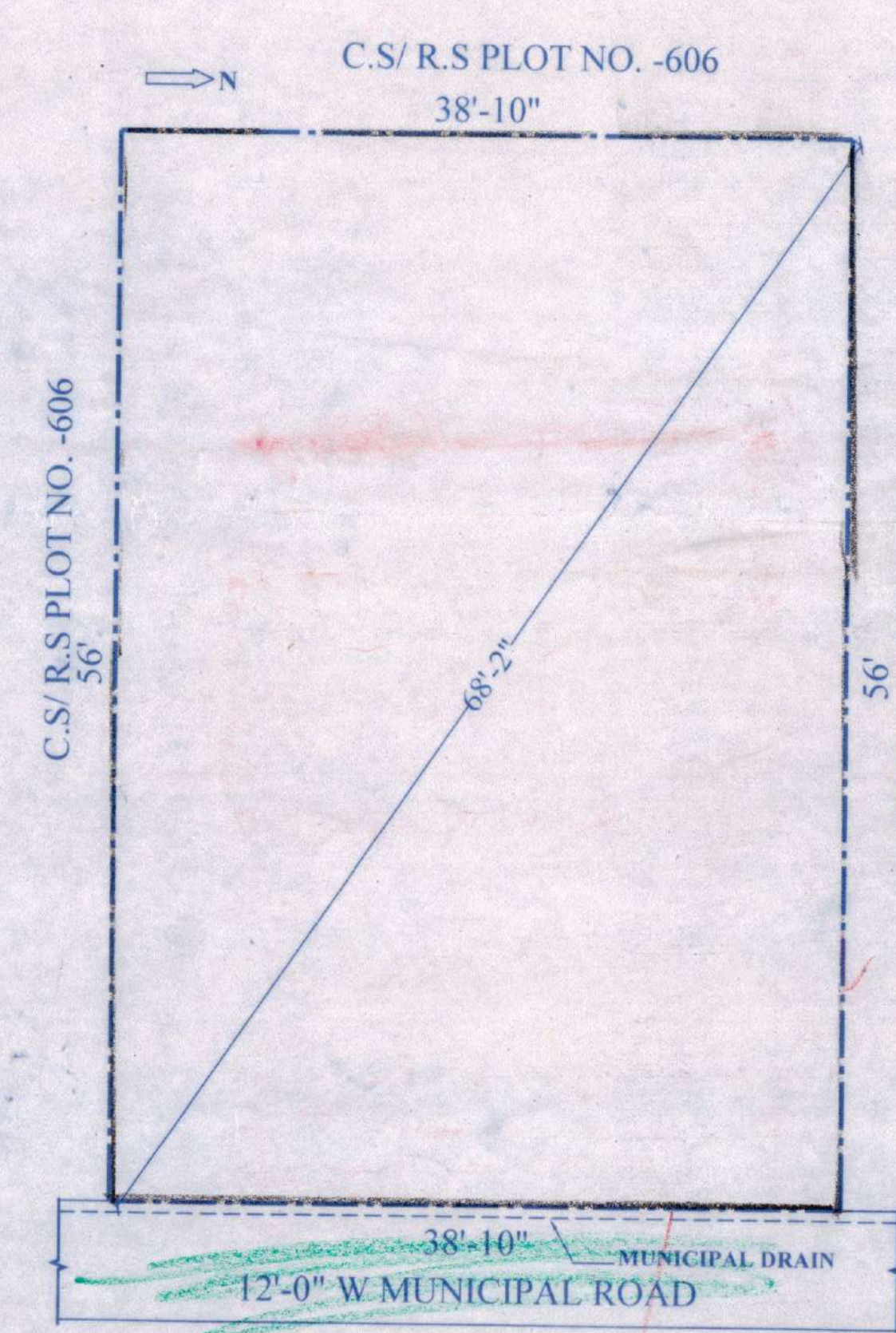

SITE PLAN
SCALE - 1" = 8'-0"

PLAN FOR PROP. G+4 STORIED RESIDENTIAL FLAT TYPE BUILDING. OF MR. LILAMOY MAJUMDER S/O - LATE ABINASH CHANDRA MAJUMDER AT MOUZA- ICHLABAD , J.L NO. - 75, R.S. PLOT NO. - 606 & 607, R.S. KHATIAN NO. - 555 & KHANDA KHATIAN NO. -1084, L.R. PLOT NO. - 1797 , L.R KHATIAN NO. - 5140, HOLDING NO. - 187 AT G.T. ROAD EAST END MAHALLA, WARD NO.- 12, P.S.- BURDWAN, DIST. - PURBA BARDHAMAN UNDER BURDWAN MUNICIPALITY,

AREA STATEMENT	
AREA OF LAND (AS PER PHYSICAL MEASURE)	= 2178.00 sq.ft.
PROPOSED COVERED AREA IN GROUND FLOOR	= 2174.64 sq.ft.
PROPOSED COVERED AREA IN GROUND FLOOR (CAR PARKING)	= 1294.99 sq.ft.
PROPOSED COVERED AREA IN 1ST FLOOR	= 795.42 sq.ft.
PROPOSED COVERED AREA IN 2ND FLOOR	= 1294.99 sq.ft.
PROPOSED COVERED AREA IN 3RD FLOOR	= 1294.99 sq.ft.
PROPOSED COVERED AREA IN 4TH FLOOR	= 1294.99 sq.ft.
TOTAL COVERED AREA (1ST +2ND +3RD +4TH) FLOOR	= 5179.96 sq.ft.
GROUND COVERAGE	= 59.54 %
F.A.R	= 2.97
NO. OF FLOOR = GR. + 4	

AREA STATEMENT OF FLAT PER FLOOR			
FLOOR	REQUIRED CAR PARKING	CAR PROVIDED	FLAT AREA AT GROUND FLOOR
GROUND FLOOR - 1295 sq.ft.	6 NOS (1141.74 SQ.FT.)	6 NOS. (1141.74 SQ.FT.)	FLAT TYPE FLAT AREA
			COMMON SPACE 153.25 sq.ft.
FLOOR	FLAT AREA PER FLOOR		
1ST FLOOR = 1294.99 sq.ft.	A	591.99 sq.ft.	
3RD FLOOR = 1294.99 sq.ft.	B	549.75 sq.ft.	
4TH FLOOR = 1294.99 sq.ft.	COMMON SPACE	153.25 sq.ft.	
TOTAL AREA = 3884.97 sq.ft.	TOTAL AREA	1294.99 sq.ft.	
FLOOR	FLAT AREA PER FLOOR		
2ND FLOOR = 1294.99 sq.ft.	A	798.76 sq.ft.	
	B	342.98 sq.ft.	
TOTAL AREA = 1294.99 sq.ft.	COMMON SPACE	153.25 sq.ft.	
TOTAL AREA = 5179.96 SFT.	TOTAL AREA	1294.99 sq.ft.	

CAR PARKING WILL BE ALLOTTED ONLY TO THE FLAT OWNER NOT TO OUTSIDER

DOORS & WINDOWS SCHEDULE			SIGNIFICANCE
MKD.	SIZE	TYPE	
D	4'-0" x 7'-0"	PANELLED	PROPERTY LINE SHOWN IN COLOUR -
D1	3'-6" x 7'-0"	"	DRAIN SHOWN IN COLOUR -
D2	3'-0" x 7'-0"	"	ROAD SHOWN IN COLOUR -
D3	2'-6" x 7'-0"	"	
W1	5'-0" x 4'-0"	GLAZED	
W2	4'-0" x 4'-0"	"	
W3	3'-0" x 4'-0"	"	
W4	2'-0" x 2'-0"	"	

Chairman
Burdwan Municipality

B.M. Shalidulha
Vice-Chairman
Burdwan Municipality

MEMBER OF CHAIRMAN
IN COUNCIL

Chairman
Burdwan Municipality

HEALTH OFFICER

ENGINEER

Lilamoy Majumdar,
OWNER

S.A.E

Aloke Kr. Majumdar
(L.C.E.) Regn. No.-3990
Licenced Plan Maker
& Estimator
(Burdwan Municipality)

DRAWN BY

- SPECIFICATIONS :
1. EARTH WORK IN EXCAVATION IN FOUNDATION TRENCHES.
 2. EARTH FILLING IN FOUNDATION AND PLINTH.
 3. B.F.S (3" TH) IN FOUNDATION & PLINTH
 4. 3" TH. C.C. (6:3:1) IN FOUNDATION & PLINTH
 5. 1" TH. D.P.C (4:2:1)
 6. 5" TH. PARTITION BRICK WORK WILL BE 1:5 CEMENT MORTAR
 7. 8" TH. EXTERNAL WALLS WILL BE 1:6 CEMENT MORTAR
 8. CEILING AND ALL R.C. PLASTER WILL BE 1.5" TH. 1:4 CEMENT MORTAR
 9. 1" TH. MARBLE FLOORING
 10. 3" TH. LIME TERACING (7:2:2)
 11. TWO COATS WHITE WASH ON WALL & CEILING
 12. FRAME WITH SAL AND PANNEL WITH MURGA
 13. ALL LINTELS AND CHAJAS AS PER SCALE